



Dear Patient,

Welcome to Baylor Outpatient Therapy & Sports Medicine Clinic! You are scheduled for an appointment on _____. Check in time is _____ for your _____ appointment.

The enclosed forms are for completion prior to your visit:

- Outpatient Medical Profile / Summary List
- Patient Consent Forms:
 - Protected Health Information
 - Consent for Treatment
 - General Conditions of Admission
 - Authorization to Photograph

Please bring the completed forms with you so we may expedite the registration process for you. Also, please bring:

- Picture ID
- Insurance cards
- Complete list of current medications

Per Texas law, all adult patients are required to sign their general consent forms. The only exceptions to this are: 1) a court has deemed the patient lacks sufficient capacity and competency to provide General Consent; or 2) the treating physician has certified in the medical record that the patient lacks capacity to provide such consent. If either of these exceptions are applicable to this visit, please provide proof at the time of registration.

We are located at 1650 Republic Parkway, Suite 103 in the Baylor Health Center in Mesquite @ I-30 and Galloway. A map is provided for your convenience. You may contact our office at 972-698-1140 should you have any questions or need further directions.

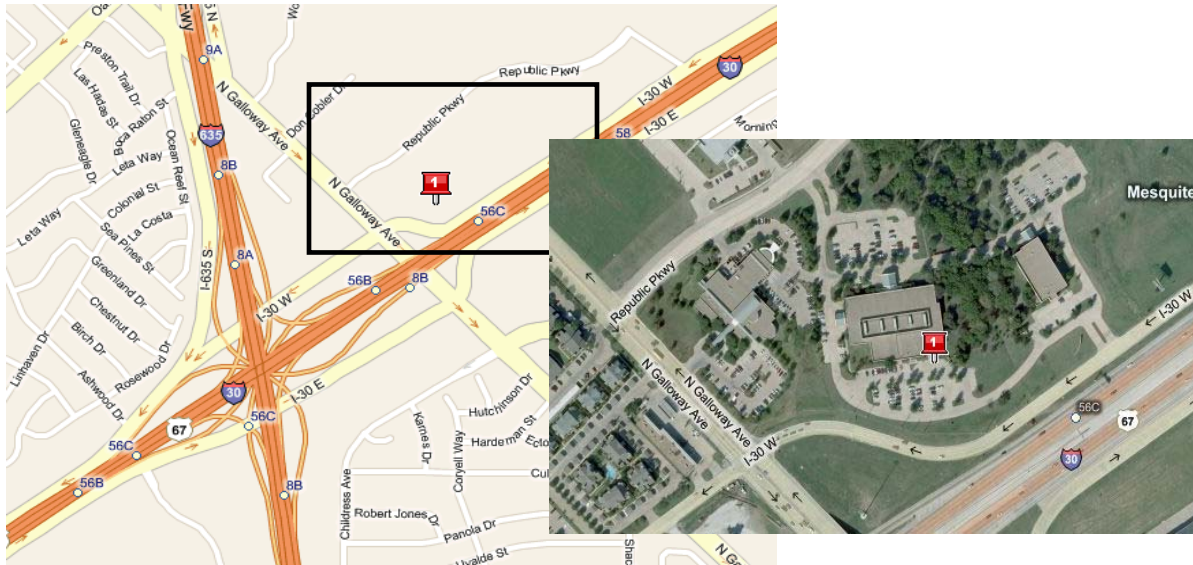

Clinic Services

- Physical Medicine & Rehabilitation Physician
- Physical Therapy
- Occupational Therapy
- Speech Therapy
- Lymphedema management

Personalized care and conveniences

- Most insurance accepted & filed
- Visa, MasterCard, American Express, & Discover welcome
- Handicap-accessible parking
- Post-discharge community exercise program available

Thank you for choosing Baylor. We look forward to seeing you!